



the world's most visited architecture website

Fitzgibbon Community Center / Richard Kirk Architect

01:00 - 20 March, 2014

[Share in Whatsapp](#)



Architects

[Richard Kirk Architect](#)

Location

545 Roghan Road, Fitzgibbon QLD 4018, [Australia](#)

Area

600.0 sqm

Project Year

2010

Photographs

Courtesy of Richard Kirk Architect

More Specs



[Log in](#) | [Sign up](#)



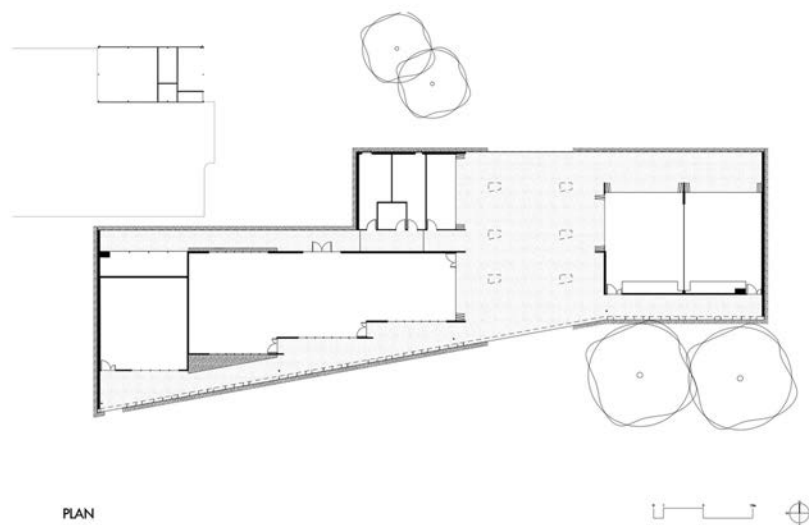

The Urban Land Development Authority commissioned Richard Kirk Architect in April 2010 to design a community centre for the new [Fitzgibbon](#) neighbourhood.

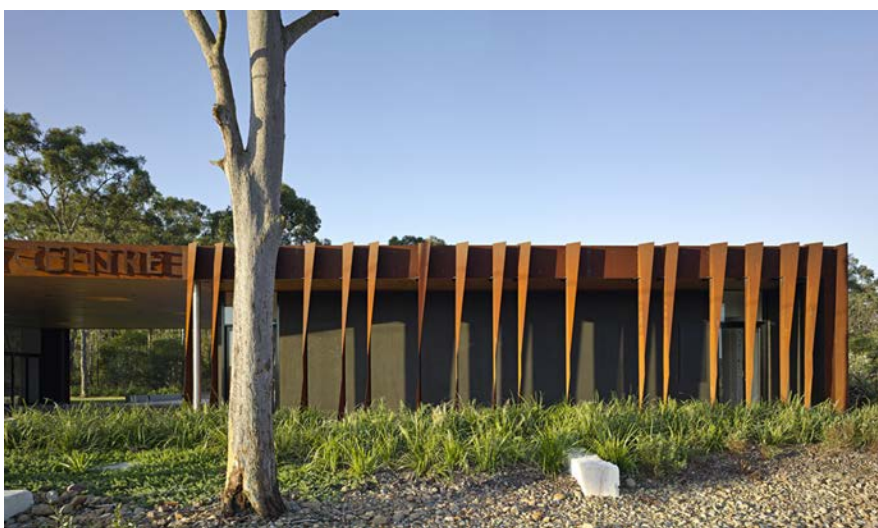

The centre is a response to the common suburban landscape within which it is sited. The regenerated bushland fringe of the site has been used as an unregulated dumping ground for vehicles and other refuse, which has over time degraded the landscape. The [Fitzgibbon Community Centre](#)

[Log in](#) | [Sign up](#)



design responds to this treatment in built form, by redefining and redeeming this relationship to the landscape as a piece of artwork within the environment-



The building addresses its street frontage without being sited on the street, with its facade line modified to incorporate the rare remaining trees on site. This in turn helps with the building programme of a mixed use cultural centre incorporating allied health, offices, meeting spaces, retail and community halls.



The 'heart' of the scheme is a large open covered space, which forms a gateway on the axis from the new commercial centre of Fitzgibbon to the bushland tracks and trails to the North. This gateway acts as a starting and finishing point for the trails, with essential amenities and a retail outlet.

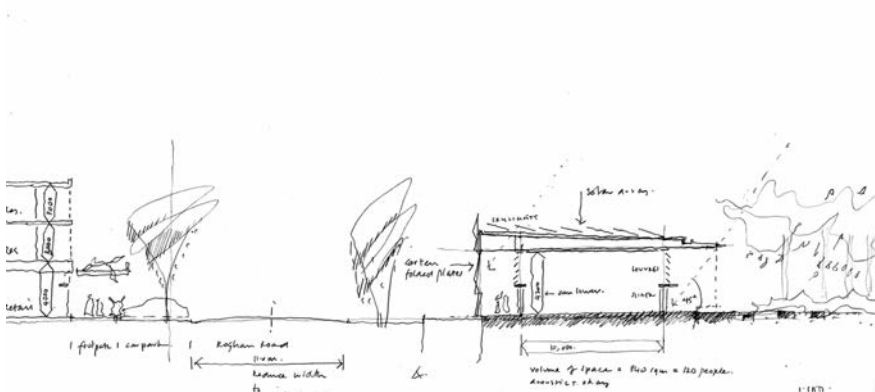

[Log in](#) | [Sign up](#)



4/19/2017

Fitzgibbon Community Center / Richard Kirk Architect | ArchDaily

While formally abstract and demure the centre makes provocative use of materials, which highlight it as a future landmark in the community. The building is fringed by sculptural blades of weathering steel, a material that responds to the corroded car bodies once found on site. These blades form a rippled screen to the street which reveals glimpses through the building when approached by vehicle. Behind this oxidised screen, the building is clad in stained plywood with ample operable glazing to allow natural ventilation, and large overhangs to provide natural lighting without overheating. This use of naturally weathering materials and passive climate controls allow the [Fitzgibbon](#) Community Centre to evolve and respond over time to its suburban landscape.

Courtesy of Richard Kirk Architect

Courtesy of Richard Kirk Architect

Courtesy of Richard Kirk Architect

Courtesy of Richard Kirk Architect

Courtesy of Richard Kirk Architect

Courtesy of Richard Kirk Architect

Courtesy of Richard Kirk Architect

Courtesy of Richard Kirk Architect

Courtesy of Richard Kirk Architect

Courtesy of Richard Kirk Architect

Courtesy of Richard Kirk Architect

Floor Plan

Elevations

Elevations

Sketch

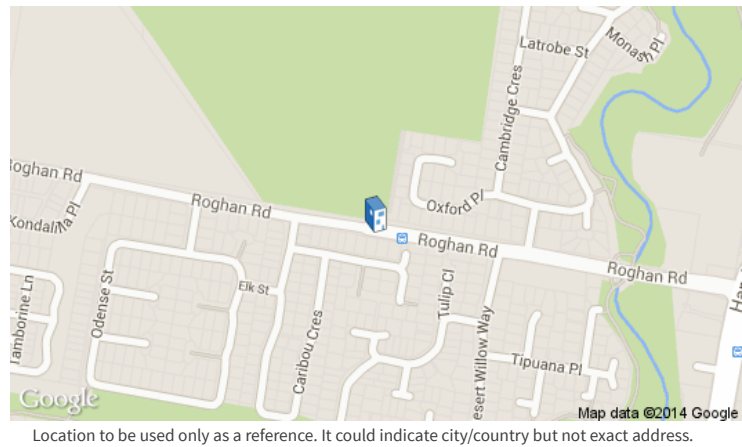

Location to be used only as a reference. It could indicate city/country but not exact address.

[Share in Whatsapp](#)

Product:

Steel

See more:

- Projects
- Built Projects
- Selected Projects
- Community Center
- Fitzgibbon
- Public Facilities
- Australia

Cite: "Fitzgibbon Community Center / Richard Kirk Architect" 20 Mar 2014. ArchDaily. Accessed 19 Apr 2017. <<http://www.archdaily.com/487973/fitzgibbon-community-center-richard-kirk-architect/>>

BROWSE THE CATALOG



Modular Skylights - Northlight 40-90°
VELUX



Integrated Doors in Trout Lake Home and Studio
Centor



Hexapent Facade Panel
ULMA Architectural Solutions

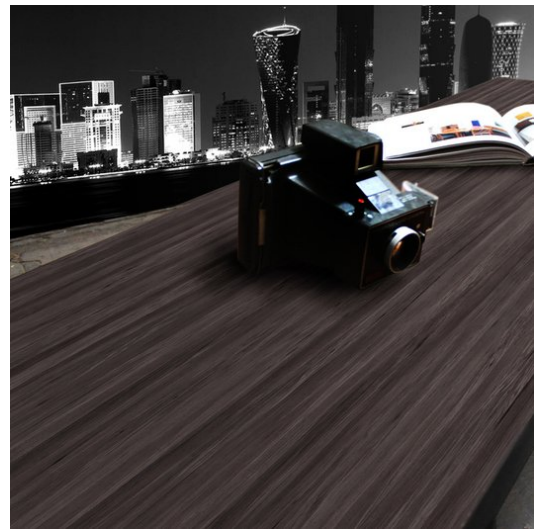

Thermally Fused Laminates – Prism TFL Volcano Series
Prism TFL