

Rosalie Residence / KIRK

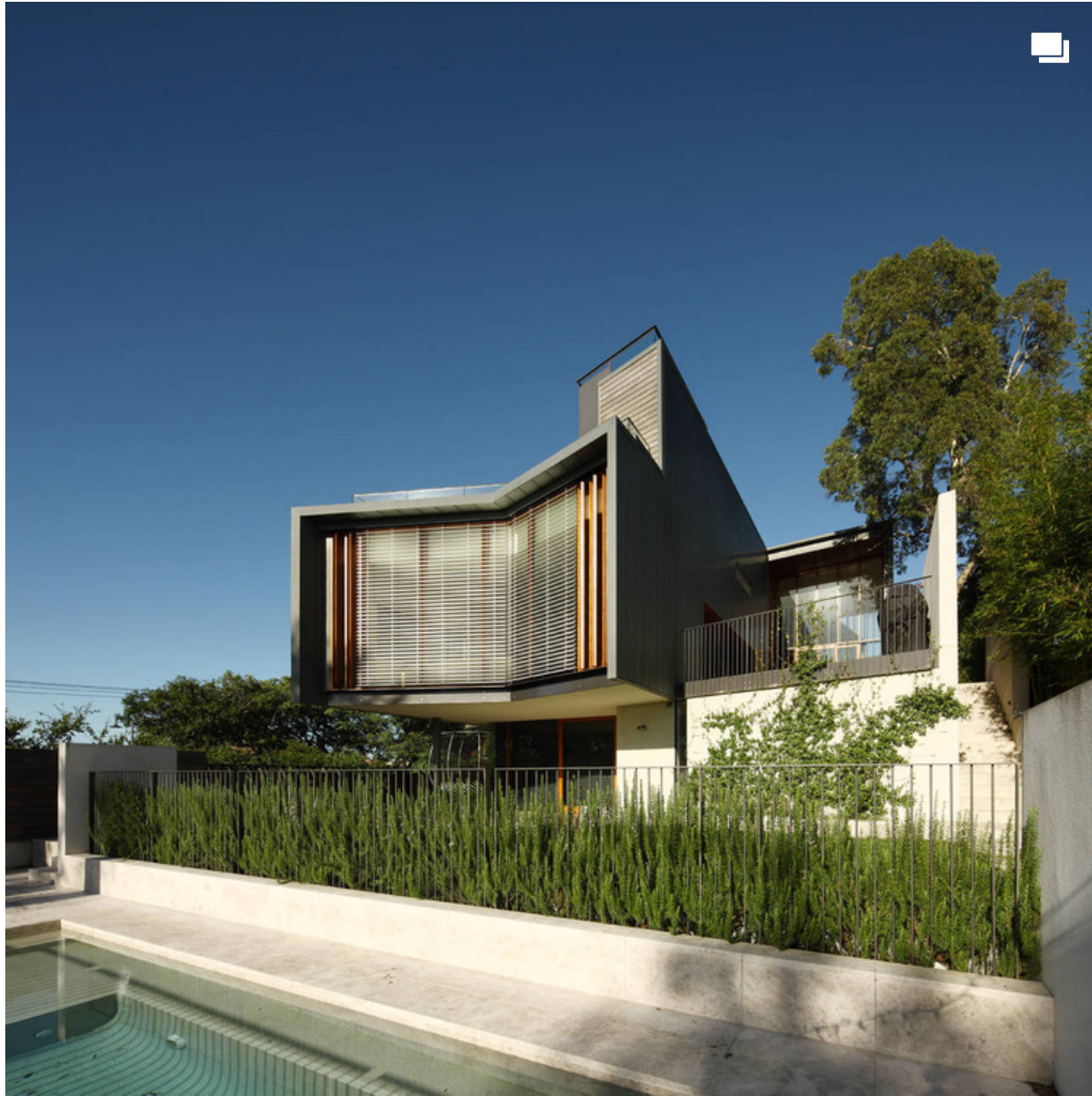

Share

HOUSES • BRISBANE, AUSTRALIA

Architects: [KIRK](#)

Year: [2010](#)

Photographs: [Scott Burrows](#)

Structural Engineering: [NJA Consulting](#)

Electrical Engineer: [Ken Gallienne & Associates](#)

Civil Engineering: [NJA Consulting](#)

Mechanical Engineer: [Ralph Engineering Concepts](#)

[MORE SPECS](#)

Text description provided by the architects. Queensland, Australia Rosalie House by Richard Kirk Architect (RKA) is located in one of [Brisbane's](#) most established inner city suburbs. This 5-bedroom family home sits on a hillside among the peaks and gullies that characterises the suburb of Paddington.

[Save](#)



Rosalie House has a solid base that rises up as a 3-storey lightweight structure. The exterior is predominantly recycled Tallow wood weatherboard and pre-weathered zinc cladding – RKA’s interpretation of the timber and tin tradition that is prevalent in the area.



Sun-shading and privacy is achieved with operable timber screens and external venetian blinds that sit in front of a bespoke timber window joinery. The planning of the house is organised to address the views towards the city on the North-East and Mt Coot-tha on the South-West. The resulting building footprint provides private courtyards and landscaped terraces adjacent to the main living spaces.

Save

Home

Projects

Products

Folders

Feed



The interior is an ensemble of Red Mahogany timber flooring and Jarrah timber panelling on backdrop of white plaster walls and white-set ceilings. Environmental features of the house include solar hot water, 40,000L in-ground rainwater storage for landscape irrigation and low energy lighting.

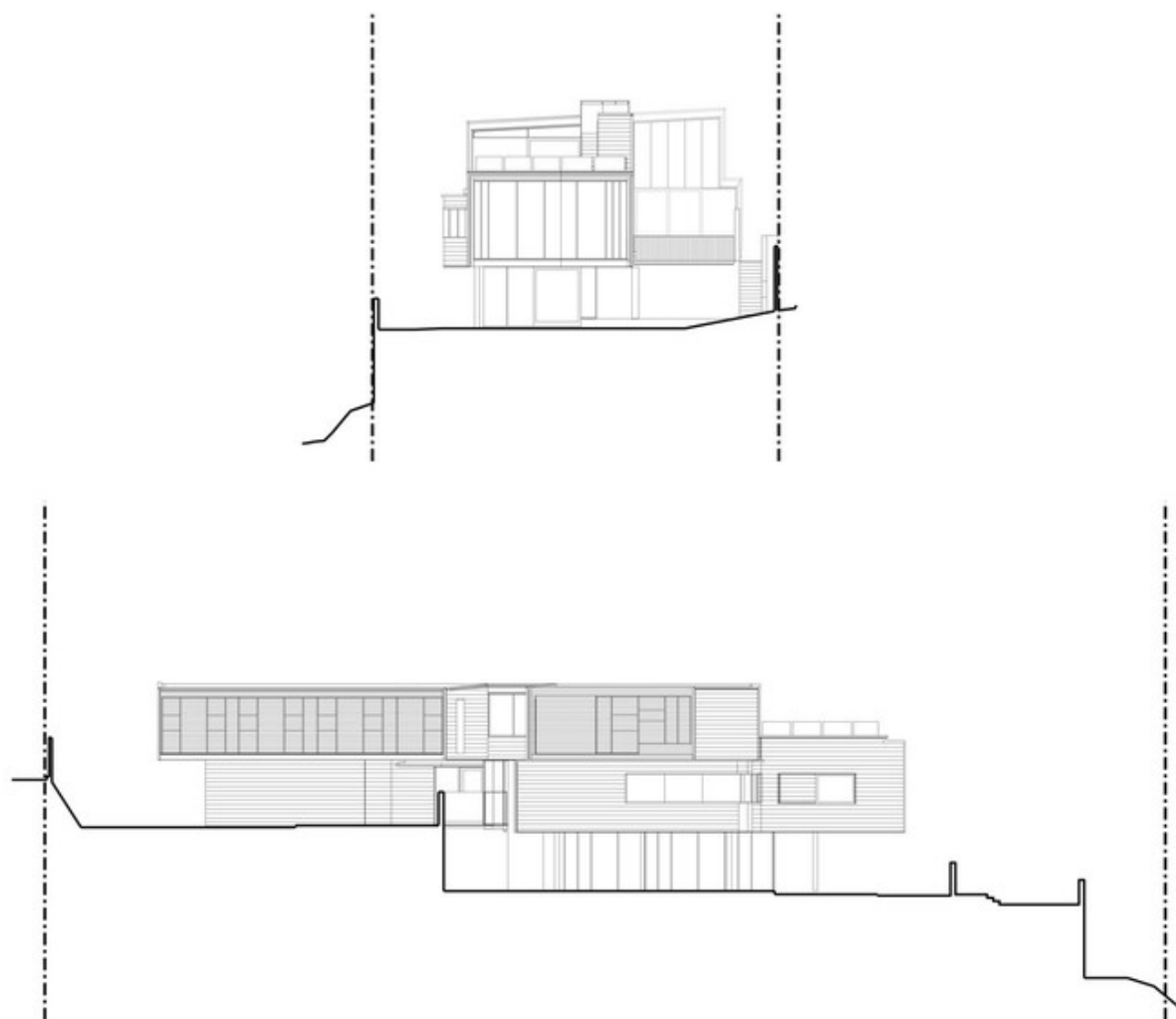

Project gallery

Save

Home

Projects

Products

Folders

Feed

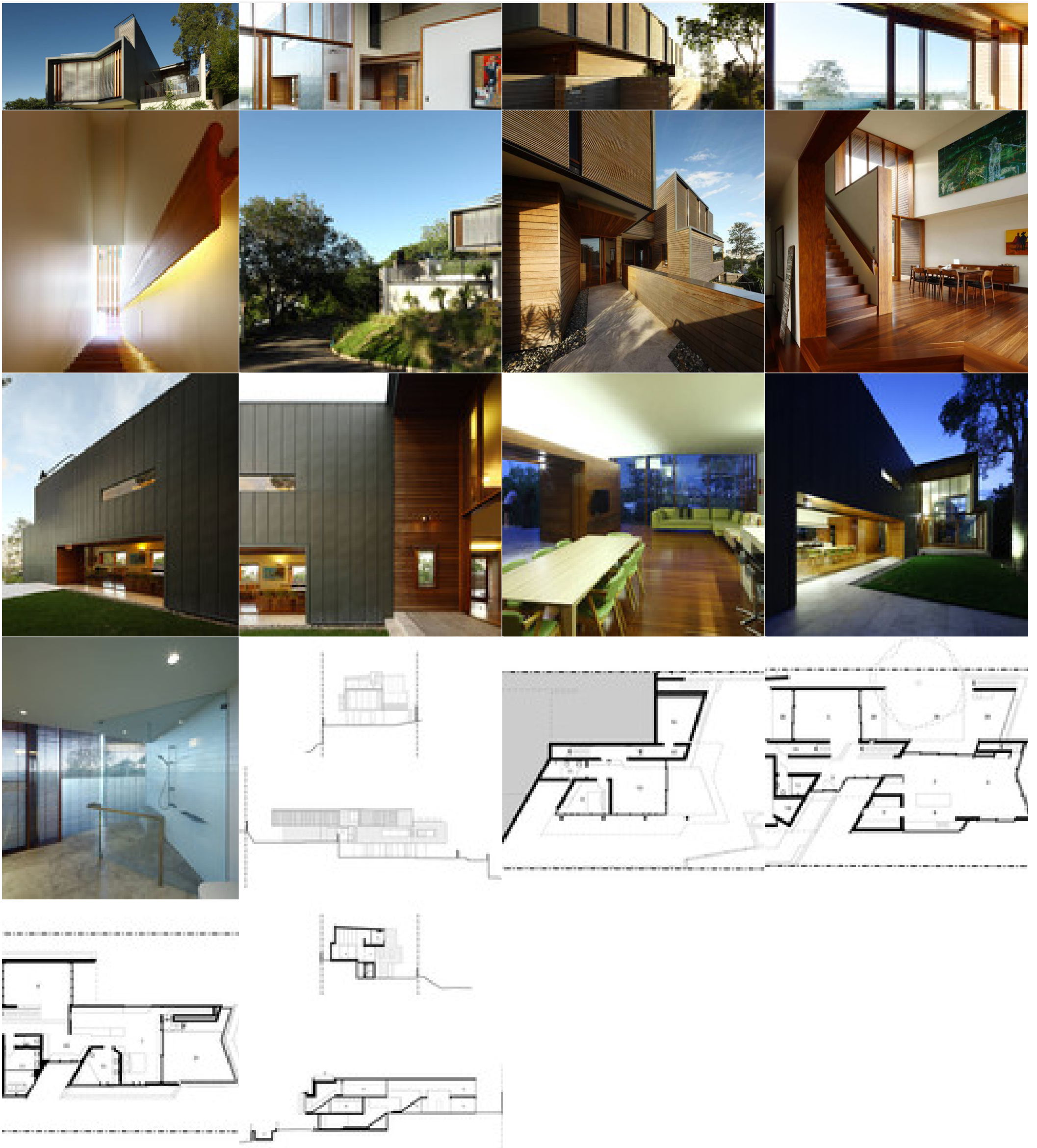

Recommended Products

Save

Home

Projects

Products

Folders

Feed